

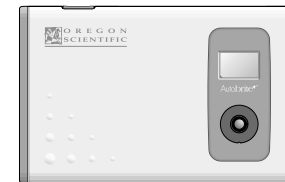

DS6618



CE
086-002446-231

User's Manual
Manuale dell'utente

Mode d'emploi
Manual del Usuario

Bedienungsanleitung
Manual do Utilizador

CARE

Keep the camera dry; if it gets wet, wipe it dry immediately. Use and store the camera only in normal temperature environments. Handle the camera carefully; do not drop it. Keep the camera away from dust and dirt, and wipe it with a damp cloth occasionally to keep it looking new.
 If your camera is not performing as it should, take it to your local Oregon Scientific store for assistance. Modifying or tampering with the camera's internal components can cause a malfunction and might invalidate its warranty and void your FCC authorization to operate it.

FCC Declaration of Conformity

This device complies with Part 15 of the FCC Rules. Operation is subject to the following two conditions:

- (1) this device may not cause harmful interference, and
- (2) this device must accept any interference received, including interference that may cause undesired operation.



The FCC Wants You to Know

This equipment has been tested and found to comply with the limits for a Class B digital device, pursuant to Part 15 of the FCC Rules. These limits are designed to provide reasonable protection against harmful interference in a residential installation. This equipment generates, uses and can radiate radio frequency energy and, if not installed and used in accordance with the instructions, may cause harmful interference to radio communications. However, there is no guarantee that interference will not occur in a particular installation. If this equipment does cause harmful interference to radio or television reception, which can be determined by turning the equipment off and on, the user is encouraged to try to correct the interference by one or more of the following measures:

- Reorient or relocate the receiving antenna.
 - Increase the separation between the equipment and receiver.
 - Connect the equipment into an outlet on a circuit different from that to which the receiver is connected.
 - Consult your local Oregon Scientific store or an experienced radio/TV technician for help.
- If you cannot eliminate the interference, the FCC requires that you stop using your camera. Changes or modifications not expressly approved by Oregon Scientific may cause interference and void the user's authority to operate the equipment.



DS6618



User's Manual

Brief Description

The digital camera "DS6618" is a slim and compact digital camera no bigger than a business card and only 6 mm thick, making it incredibly portable and convenient. And the DS6618's simple and straightforward controls make it easy to take pictures and then download your digital images to a computer. The bundled "ArcSoft PhotoImpression3.0" software on the enclosed CD-ROM provides a range of functions that make it easy for you to modify your images, create calendars or postcards and print out what you have created on your printer.

Trademark Information

- Autobrite™ is a trademark of SMaL Camera Technologies, Inc. of Cambridge, MA, USA.
- Microsoft and Windows are trademarks of the Microsoft Corporation of the U.S. and other countries. Windows is an abbreviated term referring to the Microsoft Windows Operating System.
- Pentium is a trademark of Intel Corporation.
- Macintosh, Power Macintosh, iMac, Mac OS are registered trademarks of Apple Computer, Inc.
- PhotoImpression™ is a trademark of ArcSoft, Inc.
- All other company or product names are trademarks or registered trademarks of the respective companies.

Package Contents

After purchasing this product, be sure to check that the package contains all the items listed below.

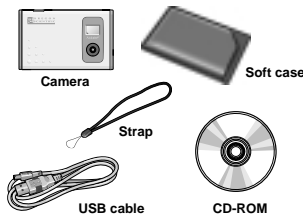

User's manual, Quick start guide

Every effort has been made to ensure that this product is complete. If any items are missing from the package, contact the store from which you purchased the camera. Keep the camera packaging in a safe place as it will be needed if you return the camera for repairs, etc.

Contents

Brief Description	2	ⓂSETTING THE BEEP TONE	20
Package Contents	2	Software	
Safety Notes	4	USING Oregon Scientific Photo Album	21
Notes on Using Your Camera Correctly	5	DOWNLOADING IMAGES	22
Notes on the Battery	6	DISPLAYING DOWNLOADED IMAGES	24
Nomenclature	8	MODIFYING CAMERA SETTINGS,	
Switching On and Off	8	DELETING ALL IMAGES, FORMATTING,	
Auto Power Off Function	8	AND RESETTING THE FILE COUNTER	26
Attaching the Strap	9	Oregon Scientific Configuration Screen	27
Liquid Crystal Display (LCD)	10	USING Oregon Scientific Photo Album	
GUIDE TO CAMERA OPERATIONS	11	as TWAIN Driver	28
Battery Charge		UNINSTALLING THE SOFTWARE	30
INSTALLING THE SOFTWARE	12	For Windows	30
Guide to Software	13	For Macintosh	31
INSTALLING Oregon Scientific Photo Album	14	Data	
For Windows	14	TROUBLESHOOTING	32
For Macintosh	15	Specifications	34
CONNECTING THE CAMERA TO A PC		System Requirements	35
<Using the USB Cable>	16		
CHARGING THE BATTERY	17		
About the Battery Life	17		
Camera			
TAKING PICTURES	18		
About the Autobrite™ Technology	18		
SELECTING THE IMAGE SIZE	19		
DELETING IMAGES	20		

Safety Notes

To ensure that you use your camera correctly, read these Safety Notes and your User's manual carefully beforehand. The warning given here provide important safety information and should be observed at all times.

■ The icon shown below is used in this document to indicate the severity of the injury or damage that can result if the information indicated by the icon is ignored and the product is used in correctly as a result.

WARNING This icon indicates that death or serious injury can result if the information is ignored.

Safety Notes Be sure to read these Safety Notes before using the products.

WARNING

- The enclosed disk is a computer CD-ROM. Never attempt to play this disk on an ordinary music CD player as it may produce extremely high noise levels that could damage your hearing or your audio equipment.
- The camera is a precision instrument. Never attempt to take this part apart. There is a serious danger of a powerful electric shock.
- Do not drape the connection cord around your neck or otherwise treat the cable carelessly as this could result in suffocation.

4



Cleaning Your Camera

- Use blower brush to remove dust from the lens, LCD or viewfinder as these surfaces, and then wipe lightly with a soft, dry cloth.
- Leaving the lens extended for long periods can allow dust to enter the camera's viewfinder. However, this does not affect the image.
- Do not scratch hard objects against the lens, LCD or viewfinder as these surface are easily damaged.
- Clean the body of the camera with a soft, dry, cloth. Do not use volatile substances such as thinners, benzine or insecticide, as these may react with camera body and cause deformation or remove the coating.

Using the Camera Overseas

When traveling overseas, do not place your camera in the check-in baggage. Baggage handling at airports may subject baggage to violent shocks, and the camera may be damaged internally even when no external damage is visible.

Others

- To view the images you have shot, you will need a PC that conforms to the hardware and software requirements given in the table on P.12.
- You will need a printer to print out the images you have shot.
- Oregon Scientific, Inc. assumes no responsibility whatsoever for any damages or loss of revenue incurred as a result of the deleting of data stored in the computer memory due to a fault or any other cause.

6



Notes on the Battery

- This camera has a built-in lithium-ion battery. Always observe the precautions given below.
- The built-in lithium-ion battery is not fully charged at shipment and must be charged up before being used (→P.19).

Lithium-Ion Battery Features

- Lithium-ion battery loses its charge even when not used. Charge the battery just before taking pictures (1 to 2 days beforehand).
- To ensure that your lithium-ion battery lasts as long as possible, push the lens back in and switch the camera off promptly when you are not using the camera.
- The number of available shots will be lower in cold locations or at low temperatures. You can increase the amount of power produced by putting the camera in your pocket or another warm place to heat it just before taking pictures. If you are using a heating pad, take care not to place the camera directly against the pad.

Charging the Battery

- This camera can be charged at ambient temperatures between 0°C - +40°C and it takes approximately 2 hours to charge a fully depleted the battery.
- The lithium-ion battery does not need to be fully discharged or exhausted flat before being charged.



Notes on Using Your Camera Correctly

Test Shots Prior to Photography

For particularly important photographs (such as weddings and overseas trips), always take a test photograph and view the image to make sure that the camera is functioning normally. * Oregon Scientific assumes no responsibility for any incidental losses (such as the costs of photography or the loss of income from photography) incurred as a result of faults with this products.

Notes on Copyright

Images recorded using your digital camera system cannot be used in ways that infringe copyright laws without the consent of the owner, unless intended only for personal use. Note that some restrictions apply to the photographing of stage performances, entertainments and exhibits, even when intended purely for personal use. Users are also asked to note that the transfer of memory containing images or data protected under copyright laws is only permissible within the restrictions imposed by those copyright laws.

Liquid Crystal

If the LCD is damaged, take particular care with the liquid crystal in the panel. If any of the following situations arise, take the urgent action indicated.

- If liquid crystal comes in contact your skin: Wipe the area with a cloth and then wash thoroughly with soap and running water.
- If liquid crystal gets into your eye: Flush the affected eye with clean water for at least 15 minutes and then seek medical assistance.
- If liquid crystal is swallowed:

Flash your mouth thoroughly with water. Drink large quantities of water and induce vomiting. Then seek medical assistance.

Handling Your Digital Camera

This camera contains precision electronic components. To ensure that images are recorded correctly, do not subject the camera to impact or shock while an image is being recorded.

Places to Avoid

Do not use or store the camera in the following type of locations:

- In the rain or in very humid, dirty or dusty places.
- Places subject to extreme temperature rises, such as in direct sunlight or closed car in summer.
- Extremely cold places.
- Places subject to strong vibration.
- Places affected by smoke or steam.
- Places subject to strong magnetic fields (such as near motors, transformers or magnets).
- In contact with chemicals such as pesticides or next to rubber or vinyl products for long periods of time.
- Sandy places such as beaches or deserts, or places where there is wind borne sand.

Notes on Condensation

If the camera is carried suddenly from a cold location into a warm place, water droplets may form on the inside of the camera or on the lens (condensation). When this occurs, switch the camera off and wait an hour before using the camera.

5

Battery Life

At normal temperatures, the battery can be used at least 500 times.

If the time for which the battery provides power shortens markedly, this indicates that the battery has reached the end of its effective life. Please contact the store from which you purchased the camera.

To prevent fire or shock hazard, do not expose the unit to rain or moisture.

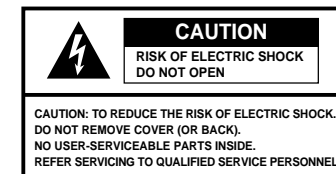

Disposing of This Product

When disposing of this product, do so in accordance with your local waste disposal regulations.

7



Nomenclature

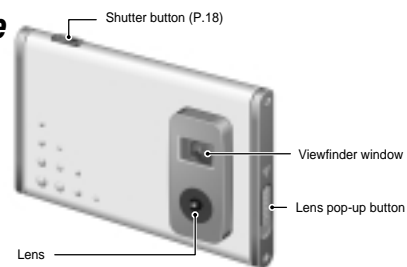

Switching On



Press the lens pop-up button.

Switching Off



Push the lens back in.

Auto Power Off Function

The Auto Power Off function automatically switches the camera off to avoid wasting battery power when the camera is left unused for 30 seconds while switched on.

- * The Auto Power Off function does not operate when a USB connection is being used.
- To take pictures after the camera has automatically switched off (Auto Power Off), push the lens back in and then pop it up again.
- If you intend to leave the camera unused for a long period, push the lens back in and completely switch the camera off.

8

Liquid Crystal Display (LCD)



LCD	Description	See page
188	Number of Available Shots (1-101), etc.	P.18
Battery Status	<p>The battery has ample charge.</p> <p>The battery is approximately half charged.</p> <p>The battery charge is low. Recharge the battery as it will run out shortly.</p> <p>(Flashes 5 times and the camera switches off.)</p> <p>The battery is exhausted. Recharge the battery immediately.</p> <p>* Avoid switching the camera on and off repeatedly when the battery is low on charge.</p>	P.17
Image Size	<p>640 x 480 pixels</p> <p>320 x 240 pixels</p>	P.19
Delete Mode		P.20
LAST ALL	<p>LAST : Deletes the last image shot</p> <p>ALL : Deletes all the images</p>	P.20
Beep Tone on		P.20

10

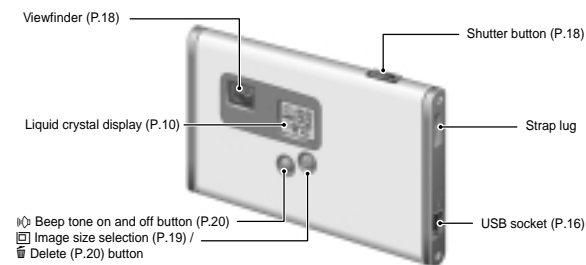

- Beep tone on and off button (P.20)
- Image size selection (P.19) / Delete (P.20) button

Attaching the Strap

Attach the enclosed strap. When using a commercial strap, check the strength and other properties of strap.

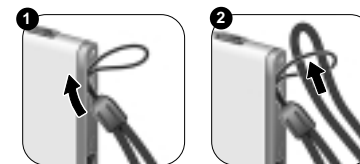

9

GUIDE TO CAMERA OPERATIONS

PURPOSE	INSTRUMENTS	HEADING, ETC.	See page
Switch on and off	Camera	Switching on and off	P.8
Taking pictures	Camera	Taking pictures	P.18
Connecting the camera to a PC	Camera and PC	Connecting the camera to a PC	* Install the "Oregon Scientific Photo Album" software beforehand (--P.12). P.16
Downloading (Saving) images	Camera and PC	Downloading images [Camera] → [Download images]	P.22
Checking camera images	Camera and PC	Downloading images [Camera] → [Download images]	P.22
		Displaying downloaded images [View] → [List] [Thumbnails] [Slideshow]	P.24
Deleting images	Camera	Deleting images To delete the last image you shot: LAST	P.20
	Camera and PC	Deleting all images [Camera] → [Configuration] → [Delete All Images]	P.26
		Formatting [Camera] → [Configuration] → [Format]	P.26
Charging the camera battery	Camera and PC	Charging the battery	P.17
Checking the battery status	Camera	Liquid crystal display	P.10
	Camera and PC	Modifying camera settings [Camera] → [Configuration] → Battery Status	P.26
Selecting the image size	Camera	Selecting the image size	P.19
	Camera and PC	Modifying camera settings [Camera] → [Configuration] → Resolution	P.26
Setting the beep tone	Camera	Setting the beep tone	P.20
	Camera and PC	Modifying camera settings [Camera] → [Configuration] → Beep	P.26

* Camera: Use the digital camera "DS6618" only.
Camera and PC: Connect the camera to your PC with the USB cable, and launch "Oregon Scientific Photo Album".

11



INSTALLING THE SOFTWARE

Because this camera uses USB bus power to charge the battery, the software must be installed beforehand.

■ Pre-installation Checklist

WIN Windows

- Compatible PCs : IBM PC/AT or compatible (models with USB support as standard)
- Operating system : Windows 98 (including the second edition), Windows Millennium Edition (Windows Me), Windows 2000 Professional*, Windows XP Professional*, Windows XP Home Edition*
- CPU: 200 MHz Pentium or better
- RAM: 32MB minimum
- Hard disk space: 200MB minimum
- Other: A CD-ROM for driver and software installation
- * Users of Windows 2000 Professional, Windows XP Professional, Windows XP Home Edition should log on under an Administrator account (e.g. "Administrator").

Mac Macintosh

- Compatible Macs : Power Macintosh G3 200 MHz minimum (models with USB support as standard)
- Operating system : Mac OS 8.6-9.0, 9.1, 9.2
- RAM: 32MB minimum
- Hard disk space: 200MB minimum
- Other: A CD-ROM for driver and software installation

12



INSTALLING Oregon Scientific Photo Album

Do not connect the camera to your PC using the USB cable until the software installation is completed.

WIN For Windows

* In Windows, you can install "Oregon Scientific Photo Album" and "PhotoImpression3.0" in succession.

- 1 Switch on your PC and load the enclosed CD-ROM.
- 2 The installer starts up automatically.
- 3 Install Oregon Scientific Photo Album.
* The camera driver and TWAIN driver are also installed automatically.



If you are finished to install, [Oregon Scientific Photo Album]'s short cut is displayed on the desk top.

- 4 Install PhotoImpression3.0.
- 5 When you click the [Finish] button, your PC is restarted.

14

Guide to Software

The enclosed CD-ROM contains the software shown below.

■ Oregon Scientific Photo Album

Install Page 14

Page 15

How to Use Page 21

Software for tasks such as downloading images you have shot on the camera, checking and deleting the downloaded images, and modifying the camera settings. This software is also used when a TWAIN-compatible application downloads images directly from the camera.

- When you install "Oregon Scientific Photo Album", the camera driver and TWAIN driver are also installed automatically.
- * This software is needed to connect the camera to your PC using the USB cable.

■ PhotoImpression3.0

Software to make it easy for you to download camera images and modify them, create calendars or postcards.
* This software is TWAIN-compatible.

13

Mac For Macintosh

Do not connect the camera to your PC using the USB cable until the software installation is completed.

- 1 Switch on your Macintosh and load the enclosed CD-ROM.



CD-ROM

- 2 Double-click the CD-ROM icon, the [Oregon Scientific Photo Album] folder and [Oregon Scientific Photo Album] icon to start installation.
- 3 Click the [Continue...] button to start the installation.
- 4 Click the [Quit] button.

Point

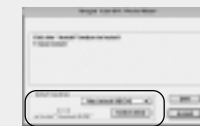

You can change the installation destination folder.

These files are installed on your Macintosh.



- [Oregon Scientific Photo Album]'s alias: On the desk top
- [Oregon Scientific Photo Album] folder: In your Macintosh's hard disk
- [AXIA DeviceDriver] [TWAIN Data Sources] [TWAIN Source Manager] In the [Extensions] folder inside the [System] folder on your Macintosh's hard disk

15

CONNECTING THE CAMERA TO A PC <Using the USB Cable>

Connecting the camera to your PC with the enclosed USB cable, you can charge the battery and download your images to your PC.

Check that "Oregon Scientific Photo Album" software was installed correctly before connecting the camera to your PC using the USB cable.

Switch the camera on and then connect it to your PC using the USB cable.

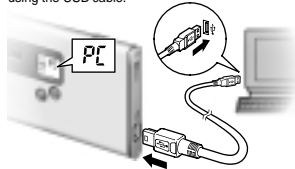

When you connect the camera to a PC, "PC" appears on the camera's LCD to indicate that the camera is communicating with the PC.

* The PC switches to standby mode until it recognizes the camera.

16

■ Connecting the camera to your PC with the USB cable allows you to do the following:

- Charge the camera battery (→P.17)
- Download and display images (→P.22, 24)
- Modify the camera settings, delete images, format the camera memory and reset the counter (→P.26)

Point

- Take care to connect the plugs on the USB cable into the correct sockets, and ensure that the plugs are inserted firmly.
- The Auto Power Off function does not operate when a USB connection is being used.

TAKING PICTURES

- 1 Switching the camera on.
- Focal range:
Approx. 60 cm to infinity.

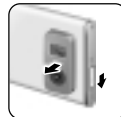

2



Loading the strap over your wrist, brace your elbows firmly against your body and hold the camera with both hands. Compose your shot so that the subject you want to photograph is within the field of view.

Point

The image will be blurred if the camera moves when taking the picture (camera shake). Take care to avoid camera shake, particularly when shooting in dark locations.

18

- 3 When you press the shutter button, the camera takes the picture. The image is then recorded and the number in the counter decreases.

About the Autobrite™ Technology

The DS6618 uses a CMOS sensor equipped with Autobrite™ technology. This feature automatically adjusts the exposure and captures the details in scenes with bright lighting conditions, such as glare or backlighting. Most existing digital cameras produce washed out or silhouetted images under such conditions.



Standard
Digital camera

DS6618

Point

The counter flashes (rotates) during image recording.

CHARGING THE BATTERY

This camera uses USB bus power to charge the battery. Before attempting to charge the battery, install the software (→P.12) and then use the USB cable to connect the camera to your PC.

Check that "Oregon Scientific Photo Album" software was installed correctly before connecting the camera to your PC using the USB cable.

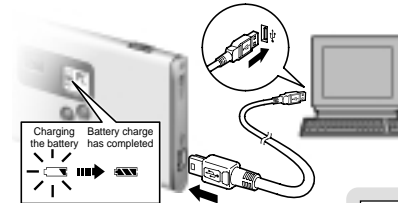

Charging starts automatically when you connect the camera to your PC with the USB cable.

About the Battery Life

At normal temperatures, the battery can be used at least 500 times.

* If the time for which the battery provides power shortens markedly, this indicates that the battery has reached the end of its effective life. Please contact the store from which you purchased the camera. Battery must be replaced at the customer's expense.

Point

- It takes approximately 2 hours to charge a fully depleted battery.
- Number of available shots: Approx. 500 shots (when fully charged)
- * This figure is an approximate guide to the number of continuous shots that can be taken at room temperature. The number of available shots will be lower in cold locations or at low temperatures.

17

SELECTING THE IMAGE SIZE

You can select the appropriate image size for your shots. The number of available shots varies depending on the selected image size setting, and the number of available shots shown by the counter increases or decreases accordingly.

About the Image Size

Select "□" for better image quality and "◻" to increase the number of available shots.

LCD	File size	Number of available shots
◻	640 x 480 pixels	26 shots
□	320 x 240 pixels	101 shots

Point

Try using the guidelines below to select the appropriate setting for your shot.

- ◻ (640 x 480 pixels): For images to be used in business documents (printed relatively small). For images to be used in files used for presentations (displayed on a PC screen).
- □ (320 x 240 pixels): For images to be used via the Internet as an e-mail attachment, etc.

19

DELETING IMAGES

You cannot check images as you delete them, but you can use **LAST** to delete the last image you shot, or **ALL** to delete all the images.

- 1 Holding down the  button for roughly 1 second sets the delete mode to **LAST/Delete frame**.
- 2 Each time you press the shutter button, images are deleted sequentially from the newest image.

Point

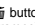
Press the  button again to select **ALL** (delete all frames).

Point

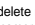
- When you select "**LAST**", the newest frame (frame 5 if you have taken 5 shots) is deleted. Pressing the shutter button again deletes frame 4, then frame 3, etc.
- You can delete all the frames at once by selecting "**ALL**".
- If you leave the camera in  delete mode for 3 seconds without using the camera at all, it automatically reverts to photography mode.

SETTING THE BEEP TONE

You can select whether or not the beep tone sounds.

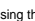
You can turn the beep tone on and off by pressing the  button.

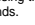
* When "" is displayed, the beep tone sounds.

20



DOWNLOADING IMAGES

You can download the images from the camera to your PC.

- 1 Select [Camera] --> [Download images] from the menu.



Point

- When you connect the camera to a PC, "PC" appears on the camera's LCD to indicate that the camera is communicating with the PC.
- The PC switches to standby mode until it recognizes the camera.
- The counter flashes (rotates) during image downloading.

- 2 Click the [Start download] button to begin image downloading.

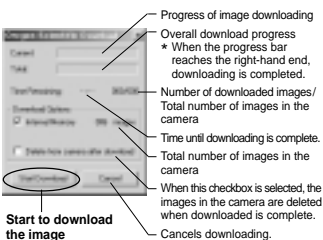

Point

- If you cancel image downloading before completion, downloading stops after downloading of the current image is completed.
- The images in the camera are all downloaded together. If you take more shots and then download them without first deleting the images you have already downloaded, the previously downloaded images are downloaded again.

22



USING Oregon Scientific Photo Album

You can use "Oregon Scientific Photo Album" software to download images in the camera to your PC's hard disk, check and delete the downloaded images, and modify the camera settings. * This description shows the Windows screens, but the procedure is the same for Macintosh computers.

- 1 Switch the camera on and then connect it to your PC using the USB cable (→P.16).
* Charging starts automatically when you connect the camera to your PC with the USB cable (→P.17).

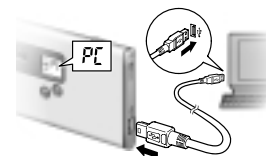

- 2 Double-click the [Oregon Scientific Photo Album] to launch "Oregon Scientific Photo Album".



- 3 The main window opens.
* You can change the "Oregon Scientific Photo Album" settings in [Options].
* You can change the save destination folder for the images.

21

- 3 When image downloading is complete, the images are displayed as thumbnails.
→ A folder named "(year)-(month)-(day)-(number)" is automatically created in the folder tree display area.
* If you download more images on the same day, the number automatically increments.

Thumbnail display window

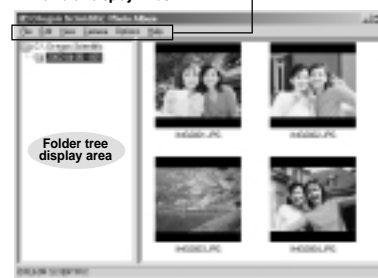

You can select functions such as [Save As], [Delete (Delete the files)], [Rename (Change the file name)], [Rotate], [View (Change the display format)] and [Configuration (Camera Configuration)], etc. from the pull-down menu.

Delete the files

- Select the file you want to delete and then select [Delete] from the [File] menu.

Rename the file/folder name

- Select the file/folder you want to rename and then select [Rename] from the [File] menu.
- Click the file/folder you want to rename and then click again in the file/folder name box.

Point

Images are downloaded to the locations given below.

Windows:
[Oregon Scientific]
folder on the local disk



Macintosh:
[Oregon Scientific] folder
on the desk top



23



USING Oregon Scientific Photo Album as TWAIN Driver

"Oregon Scientific Photo Album" allows images on the camera to be downloaded directly from the camera using a TWAIN-compatible application such as "PhotoImpression3.0".

Check that "Oregon Scientific Photo Album" software was installed correctly before connecting the camera to your PC using the USB cable.

- 1 Switch the camera on and then connect it to your PC using the USB cable.
- 2 Launch a TWAIN-compatible software application, select the device and download your images.

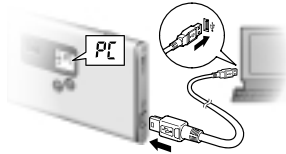

Choose the [Oregon Scientific Digital Camera] to select the "Oregon Scientific Photo Album (TWAIN Driver)".

* The method for selecting the TWAIN driver differs depending on the software you are using. If you are using "PhotoImpression3.0".

When "Oregon Scientific Photo Album (TWAIN driver)" is selected, "Oregon Scientific Download" screen opens.

Point

- Take care to connect the plugs on the USB cable into the correct sockets, and ensure that the plugs are inserted firmly.
- The Auto Power Off function does not operate when a USB connection is being used.

28



UNINSTALLING THE SOFTWARE

Only perform this operation when you no longer require the installed software.

WIN For Windows

- 1 Check that the camera is not connected to your PC and then start up your PC.
- 2 Exit all application and programs.
- 3 Select the program you want to delete from [Programs] in the [Start] menu and then select [Uninstall].
- 4 Select the [Remove] and click the [Next] button.
- 5 When the confirmation message appears, click the button as directed by the on-screen instructions.

* The confirmation message differs depending on the software you select.

Point

You can also uninstall the software using [My Computer] → [Control Panel] → [Add/Remove Programs Properties].



Even if you uninstall the software, the folder containing your saved images ("Oregon Scientific" in the case of "Oregon Scientific Photo Album") is left untouched.

30

- 3 Click the [Start Download] button to download the images.

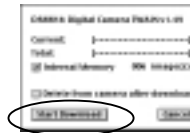
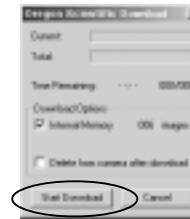

Point

The counter flashes (rotates) during image downloading.

WIN For Windows only

- 4 Select the images to be downloaded.

- 5 Click the [Transfer] button.

- * You can also download images using the [Transfer] button from the [Twain] menu.
- * Downloaded images are displayed in the software.

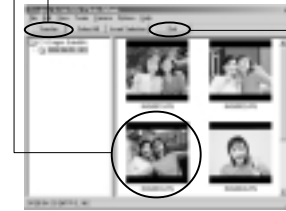

- 6 Quit "Oregon Scientific Photo Album".

29



For Macintosh

- 1 Drag all the following installed files to the [Trash].
- 2 Restart your Macintosh.

- The installed files for "Oregon Scientific Photo Album" (→P.14)

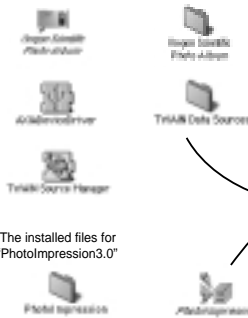

- The installed files for "PhotoImpression3.0"

31

TROUBLESHOOTING

Problem	Cause	Remedy
No power.	• The battery is exhausted.	• Recharge the battery.
The battery runs out quickly.	• You are using the camera in extremely cold condition.	• Put the camera in your pocket or another warm place to heat it.
No photograph is taken when the shutter button is pressed.	• The Auto Power Off function has switched the camera off. • The memory is fully recorded.	• Switch the camera on. • Download the images to the PC, and delete some unwanted images.
The image is blurred.	• The camera or subject was moving when the shot was taken. • You are too close to the subject (outside the photography range) when you take the shot. • The pop-up lens is skewed.	• Hold the camera firmly. • Take the shot from a distance within the photography range (approx. 60 cm to infinity). • Take care to pop the lens up correctly so that it is not skewed.
Nothing happens when you use the camera buttons and switch.	• Camera malfunctions. • The battery is exhausted.	• Switch the camera off and then on again. • Recharge the battery.

32

Specifications

- **Actual number of pixels**
0.31 million pixels
 - **CCD image sensor**
CMOS image sensor with Autobrite™ technology
 - **Storage media**
8MB internal flash memory
 - **File format**
JPEG (Converted when images are downloaded using the enclosed software.)
 - **Image file size**
VGA: 640 x 480 pixels
QVGA: 320 x 240 pixels
 - **Sensitivity**
Equivalent to ISO100
 - **Lens**
F=3.8, f=6.87 mm
(Equivalent 47 mm on a 35 mm camera)
 - **Finder**
Optical
 - **White balance**
Autobrite™
 - **Focal range**
60cm - ∞
 - **Shutter speed**
Automatic (1/30 - 1/15000 sec.)
 - **Focus**
Fixed
 - **Digital output**
USB (mini-B)
 - **Number of available shots**
VGA (640 x 480 pixels): 26 shots
QVGA (320 x 240 pixels): 101 shots
 - **Power supply**
Lithium-ion battery (rechargeable, non-removal)
 - **Camera dimensions**
85.6 x 54.0 x 6.0 mm (W/H/D)
(not including accessories and attachments)
 - **Camera mass(weight)**
Approx. 1.2 oz. (35 g)
(including battery, not including accessories)
 - **Condition for use**
Temperature: +32F to +104F (0°C to +40°C)
Humidity: 80% or less (no condensation)
- * Specifications are typical; individual units might vary.
Specifications are subject to change and improvement without notice.

34

Problem	Cause	Remedy
The PC does not recognize the camera.	• Connect the camera to the PC with the USB cable before installing the software.	• Connect the camera to the PC with the USB cable and select [My Computer] → [Control Panel] → [System] → [Device Manager]. In the [Device Manager] window, delete [Compose USB device] or [Unknown device] in [Other devices]. Then disconnect the camera and install the software before reconnecting the camera to the PC. • Connect the camera directly to the PC using the USB cable, not via a USB hub. • Disconnect the other USB devices connected to the PC.
Everything on the LCD flashes and "E 1" or "E2" is displayed.	• Camera firmware defect.	• If the "Camera firmware is out of sync. Update recommended. Update firmware?" message appears when you connect the camera to your PC with the USB cable, click the [Yes] button and update your firmware.

33

System Requirements

■ For Windows

- Compatible PCs: IBM PC/AT or compatible (models with USB support as standard)
- Operating system: Windows 98 (including the second edition), Windows Millenium Edition (Windows Me), Windows 2000 Professional, Windows XP Professional, Windows XP Home Edition
- CPU: 200 MHz Pentium or better
- RAM: 32MB minimum
- Hard disk space: 200MB minimum
- Others: A CD-ROM for driver and software installation

■ For Macintosh

- Compatible Macs: Power Macintosh G3 200 MHz minimum (models with USB support as standard)
- Operating system: Mac OS 8.6-9.0, 9.1, 9.2
- RAM: 32MB minimum
- Hard disk space: 200MB minimum
- Others: A CD-ROM for driver and software installation

35